

# PROSPECTUS



**M. Phil. and Ph. D. Programmes, 2015 - 2016**



# Vision

*To evolve a humane learning society through advancement of knowledge*

# Mission

*To become a centre of excellence in educational policy, planning and management by promoting advanced level teaching, research and capacity building in national and global contexts*

# Genesis of NUEPA

*The National University of Educational Planning and Administration (NUEPA) has its origin dating back to 1962 when the UNESCO established the Asian Regional Centre for Educational Planners, Administrators and Supervisors which later became the Asian Institute of Educational Planning and Administration (AIEPA) in 1965. The AIEPA was later on merged with the National Staff College for Educational Planners and Administrators as its Asian Programs Division in 1973. Subsequently, with increasing role and functions of the National Staff College, particularly in capacity building, research and professional support services to the state governments, it was again renamed as the National Institute of Educational Planning and Administration (NIEPA) in 1979. In recognition of the pioneering work done by the organization in the field of educational planning and administration, the Ministry of Human Resource Development, Government of India has empowered NUEPA to award degrees by way of conferring on it the status of University in August, 2006 under Section 3 of the UGC Act, 1956.*

# Message from the Vice-Chancellor

The National University of Educational Planning and Administration (NUEPA), established by the Ministry of Human Resource Development, Government of India, is a premier organization dealing with capacity building and research in planning and management of education.

The National University comprises eight Departments. It has an outstanding multi-disciplinary faculty and a library which is well stocked with a large number of books, national and international journals and official documents in the area of educational planning and administration. In addition to its multifarious activities, the National University offers Full-time M.Phil., Full-time Ph.D. and Part-time Ph.D. programmes in educational policy, planning and administration from a broader inter-disciplinary perspective. The research programmes of NUEPA cover all levels and types of education from both national and international development perspectives.

NUEPA has extensive collaborative arrangements with reputed institutions within and outside India such as International Institute of Educational Planning, Paris and also works closely with UNESCO, UNICEF and other international agencies. Students thereby get the opportunity to interact with scholars visiting from various institutions from across the world.

We look forward to receiving young scholars at the university who are committed to the pursuit of knowledge and excellence in education through M.Phil. and Ph.D. programmes.

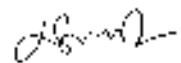

(R. Govinda)

January 31, 2015

## Contents

<b>1</b>	<b>About the National University</b>	<b>3</b>
<b>2</b>	<b>M. Phil. and Ph. D. Programmes 2015-2016</b>	<b>4</b>
<b>3</b>	<b>Eligibility</b>	<b>5</b>
	<i>I M.Phil Programme</i>	<b>5</b>
	<i>II Full-time Ph.D. Programme</i>	<b>5</b>
	<i>III Part-time Ph. D. Programme</i>	<b>6</b>
<b>4</b>	<b>Selection and Admission</b>	<b>6</b>
<b>5</b>	<b>Programme Duration</b>	<b>8</b>
	<i>M. Phil. Programme</i>	<b>8</b>
	<i>Ph. D. Programme</i>	<b>8</b>
	<i>Part-time Ph. D. Programme</i>	<b>8</b>
<b>6</b>	<b>Fees and Fellowships</b>	<b>10</b>
	<i>Fee Structure</i>	<b>10</b>
	<i>Fellowships</i>	<b>10</b>
<b>7</b>	<b>Programme Structure</b>	<b>11</b>
	<i>M. Phil. and Ph.D. Programmes</i>	<b>11</b>
<b>8</b>	<b>Evaluation</b>	<b>12</b>
<b>9</b>	<b>Provision in the Event of Discontinuation</b>	<b>12</b>
<b>10</b>	<b>Programme Calendar</b>	<b>13</b>
<b>11</b>	<b>General Conditions</b>	<b>13</b>
<b>12</b>	<b>Faculty</b>	<b>14</b>
<b>13</b>	<b>Administration and Support Services</b>	<b>17</b>
<b>14</b>	<b>Annexure-I: Exemplars of Research Areas</b>	<b>18</b>

## 1. About the National University

The National University is engaged in capacity building and research in policy making, planning and administration of education. The university is fully financed by the Ministry of Human Resource Development, Government of India. Apart from other activities of teaching and research, the University is also engaged in preparing skilled manpower through its M. Phil. and Ph.D. programmes for planning and management of education in the country.

The National University maintains a state of the art library, which caters to the needs of the scholars interested to work in the area of educational policy, planning and administration and related interdisciplinary subjects. The library provides latest information to facilitate the faculty, researchers, administrators, policy makers and participants of its capacity building programmes in their academic endeavours. NUEPA library has a collection of more than 60,000 books. It regularly subscribes to about 240 Indian and foreign journals and periodicals. The library is fully computerized and it provides referencing services through Internet, ERIC and DELNET based virtual library mode.

The University's Documentation Centre has a wide and rich collection of more than 18,500 volumes on educational planning and administration. The Documentation Centre offers a unique collection of official reports, documents and other government publications such as state gazetteers, state census reports, world handbooks, educational surveys, five-year plans, etc. It also holds a rich collection of



International Participants

dissertations of the University's Diploma Course in Educational Planning and Administration (DEPA) and International Diploma Course in Educational Planning and Administration (IDEPA). The university is well equipped in terms of basic infrastructure to promote teaching and research. It has modern classrooms, state of the art ICT labs with internet connectivity.

### Faculty

The University has highly qualified interdisciplinary faculty having rich national and international experience, supported by competent administrative and academic support staff.

## 2. M. Phil. and Ph. D. Programmes 2015-16

The National University offers M. Phil and Ph.D. programmes in educational planning and administration from a broader inter-disciplinary social science perspective. The three programmes leading to M.Phil. and Ph.D. degrees are as under:

- i. M.Phil. Programme
- ii. Full-time Ph. D. Programme
- iii. Part-time Ph. D. Programme

These programmes are designed to build the research capacity of scholars from varied backgrounds and provide a strong knowledge and skill base in related areas of educational policy, planning, administration and finance. The research studies completed under the M. Phil. and Ph. D. programmes are expected to make significant contributions in enriching the knowledge base, besides providing critical



M. Phil. and Ph.D. Candidates taking Examination

inputs for policy formulation, implementation of reform programmes and capacity building activities. The broad areas of research covering all levels and types of education are as under:

- |   |                                     |
|---|-------------------------------------|
| ◆ Educational Policy                        | ◆ Higher Education                  |
| ◆ Educational Planning                      | ◆ Equity and Inclusion in Education |
| ◆ Educational Administration                | ◆ Gender Issues in Education        |
| ◆ Educational Finance                       | ◆ Education of the Minorities       |
| ◆ Educational Management Information System | ◆ Comparative Education             |
| ◆ School Education                          | ◆ Education and Globalization       |

Details within these broad areas are listed in Annexure-I.

The National University follows all mandatory provisions in the reservation policy of the Government of India for admission to its M.Phil. and Ph. D. Programmes.

## 3. Eligibility

### 3.1 M. Phil. Programme

- (a) Candidates seeking admission to the M.Phil. Programme shall have minimum of 55% marks (50% for SC/ST candidates and Persons with Disabilities) or its equivalent grade in Master's Degree in Social Sciences and allied disciplines from a recognized university. Candidates possessing Master's degree in other areas may also be considered if he/she has teaching experience or experience of working in the area of educational policy, planning and administration.
- (b) The NET qualified candidates, who have been awarded Junior Research Fellowships by the UGC, with the above-mentioned educational qualifications are encouraged to apply.
- (c) Candidates who are yet to clear their final examination at the Master's level are also eligible to apply provided they pass the examination as per the eligibility conditions laid down at (a) above and submit its proof at the time of the entrance examination. **The University reserves the right to cancel the admission of such candidates who are unable to produce the evidence of passing the Master's degree by first week of July 2015.**
- (d) In 2015-16, a maximum of 20 scholars shall be selected for admission to the M.Phil. Programme.

### 3.2 Full-time Ph. D. Programme

1. The university also offers admission to Ph. D. Programme for candidates with M.Phil. Degree in an area closely related to educational policy, planning and administration in addition to the qualifications mentioned in 3.1 (a) above and/or exceptionally brilliant academic record in social sciences/allied areas coupled with publications of high quality.
2. M.Phil. graduates of NUEPA will be eligible for admission to the Ph.D. Programme after due scrutiny by a Selection/Admission Committee, if they obtain a FGPA of 6 or above on the ten point scale.



### 3.3 Part-time Ph. D. Programme

University also offers Part-time Ph. D. Programme based on the criteria as laid down in the rules of the university. A candidate seeking admission to Part-time Ph.D. programme is required to meet the following criteria:

- i. Should possess the educational qualifications as mentioned in Para 3.1 (a) above;
- ii. Currently, should be in full-time employment;
- iii. Should be a senior level educational functionary with a minimum of five years work experience in teaching/research or in educational policy, planning and administration.

## 4. Selection and Admission

Candidates may apply in the prescribed form (separately for each programme) for admission to M. Phil. and Ph. D. programmes of the University along with three copies of the brief write-up on the proposed research topic on a contemporary issue within the broad framework of educational policy, planning and administration.

The Application Form can be obtained from NUEPA by remitting a non-refundable sum of Rs. 200/- (Rs. 100/- for SC/ST candidates) by demand draft in favour of Registrar, NUEPA, payable at New Delhi, and if required by post or purchased in person, through a request addressed to:

**The Registrar**  
**National University of Educational Planning and Administration**  
**(NUEPA)**  
**17-B, Sri Aurobindo Marg**  
**New Delhi-110016**  
**India**

The Prospectus can be downloaded from our website: [www.nuepa.org](http://www.nuepa.org)

The duly filled-in application along with the demand draft (required for downloaded forms) and three copies of the brief write-up on any one of the proposed area(s) of research in around 2500 words within the broad areas of educational policy, planning, administration and finance as per the outline



given below should be **sent by registered post to the Registrar so as to reach him latest by 15th May, 2015. The envelope should be distinctly marked as “Admission to M. Phil. or Ph.D. or Part- time Ph. D. Programme 2015”**. The filled-in application can also be submitted in person to the office of the Registrar. **Candidates in employment should send their application for admission through proper channel.**

The brief write-up should be structured around the proposed topic incorporating therein the importance of the topic, the analytical review of the existing literature on the chosen topic and the research issues proposed to be addressed by the candidate. In each area mentioned, the focus of the proposed write-up should specifically bear upon aspects related to educational policy, planning, administration and finance as the case may be. Suggested outline for the brief write-up is given as under:

- ◆ Statement of the problem/topic
- ◆ Rationale of the study, i.e. importance and need for the proposed study;
- ◆ Brief review of related literature;
- ◆ Objectives/research questions;
- ◆ Design of the study;
- ◆ Proposed methodology;
- ◆ Database and instruments for data collection (if any)
- ◆ Expected outcomes; and
- ◆ Implications of the proposed research.

Besides providing an idea regarding the area of research proposed to be pursued by the candidate, the write-up may also be used by the University as one of the parameters for initial short-listing of applications. It may be underlined that applications having the brief write-up not related to any of the research areas mentioned in the Prospectus would be rejected in the initial stage of screening.



Computer Lab

Only the short-listed candidates will be called for written test/interview through which the University will assess the general awareness of the candidate about the educational issues, and chosen topic, comprehension of research literature and ability to interpret data and draw inferences.

## 5. Programme Duration

### 5.1 M. Phil. Programme

Under this programme, the University offers M. Phil degree of 2 years of duration which comprises one year of compulsory course work followed by one year for dissertation work.

Of the scholars who successfully complete the M. Phil. programme of the University and meet the prescribed criteria (presently FGPA of 6 or above on the ten point scale) would be considered for admission and registration to the Ph. D. programme. Such scholars are eligible to submit their Doctoral thesis only after two years of registration for the Ph. D. programme.

### 5.2 Ph. D. Programme

It is mandatory for all the scholars admitted to the Ph. D. Programme (except those who have obtained M. Phil. degree from NUEPA) to complete the one year course work before confirmation of their Ph. D. registration after which they are eligible to submit their thesis only after 2 years from the date of confirmation for registration to the Ph.D. programme.

### 5.3 Part-time Ph. D. Programme

It is mandatory for all the scholars admitted to the part-time Ph. D. programme to complete one year course work before confirmation of their Ph.D. registration. However, a part-time Ph.D. scholar would be eligible for submission of his/her Ph. D. thesis after a minimum period of four years from the date of registration for the Ph.D. programme.

#### Notes:

- (a) Scholars of M. Phil. and Ph.D. Programmes are expected to be present in the University for the whole duration of the programme. The programmes shall commence from July 20, 2015.

- (b) Part-time Ph. D. scholars are also expected to be available in the campus for limited period besides attendance at the course work to fulfil the academic requirements of the programme as prescribed in the rules and regulations of the university.
- (c) A scholar, in consultation with his/her supervisor(s), will have to identify, prepare and submit the research synopsis latest by the end of the first year of his/her programme of study. This will be a necessary condition for confirming registration of the full-time scholars.
- (d) Once confirmed as a full-time scholar, he/she shall work on the approved research topic for a period of one year to be eligible to submit his/her M. Phil. Dissertation, and minimum two years after registration in the Ph.D. programme, to be eligible to submit his/her Ph. D. thesis.
- (e) The scholar shall submit through his/her supervisor(s) four copies of the M. Phil. Dissertation along with four copies of the abstract within 12 months from the date of confirmation of registration to the M. Phil. programme.
- (f) The scholar shall submit through his/her supervisor(s) five copies of the Ph. D. thesis not prior to two years (for Full-time scholars) and four years (for Part-time scholars) from the date of confirmation of registration to the Ph.D. programme. Besides, the scholar shall also submit five copies of the abstract of the thesis in not more than 2500 words. He/she shall also be required to make a presentation of the research work in a seminar, at least three months prior to submission of the thesis.



Library

- (g) All the three programmes will be governed by the rules and regulations of the National University of Educational Planning and Administration.

## 6. Fees and Fellowships

### 6.1 Fee Structure

Fee	Amounts (in ₹)	Remarks
<b>A. Fees</b>		
Admission Fee	3,000.00	Payable at the time of admission
Course Fee (Annual)	3,000.00	Payable at the time of admission
<b>Programme Fee</b>	1500.00	Payable per annum by all M.Phil. & Ph.D. Scholars (including Part-time Ph.D.) from second year onwards
Course Evaluation Fee	1,000.00	Payable at the time of admission
Thesis/Dissertation Submission Fee	Ph. D. 3,000.00 M.Phil. 1,000.00	Payable at the time of submission of thesis/Dissertation
Thesis/Dissertation Re-submission Fee	Ph. D. 500.00 M.Phil. 300.00	Payable along with the request form
Award of Provisional Certificate	500.00	Payable along with the request form
Award of Degree	500.00	Payable along with the request form
Issue of Duplicate Degree	300.00	Payable along with the request form
<b>B. Caution Money (Refundable)</b>		
Library	2,000.00	Payable at the time of admission
Computer Centre	2,000.00	Payable at the time of admission

Note: The fee structure mentioned above is subject to change as per the decision of the University.

### 6.2 Fellowships

Candidates admitted for the M. Phil. and Full-time Ph. D. programmes will be provided fellowship by the University. Candidates who have qualified the National Eligibility Test (NET) with Junior Research

Fellowships awarded by the UGC will draw the same through the National University as per the norms and procedures laid down by the UGC. However, the continuation of the fellowship shall be subject to the satisfactory progress report of the scholars duly approved by his/her supervisor.

The scholars of the M. Phil. and Ph. D. programmes would be required to provide part-time assistance in the research and training programmes of the National University.

## 7. Programme Structure

### 7.1 M.Phil. and Ph.D. Programmes

M.Phil. will be offered in two parts:

Part I	Course work
Part II	Dissertation work

Ph.D. programmes (Full-time & Part-time) will be offered in two parts:

Part I	Course work
Part II	Thesis work

### Course Work

Course work which is of one year duration comprises of two semesters. Seven Compulsory courses are of four credits each and two Optional courses (to be opted from a list of sixteen courses) are of two credits each and Summer Internship/Project Work is of four credits; totalling to 36 credits.

Courses	Title	Credits
CC-1	Perspectives on Education	4
CC-2	Education in India	4
CC-3	Research Methodology-I	4
CC-4	Educational Policy	4
CC-5	Research Methodology-II	4
CC-6	Educational Planning	4
CC-7	Educational Administration and Management	4

The first four Compulsory Courses will be transacted in the first semester while rest three Compulsory Courses and two Optional Courses will be transacted in the second semester.

### Dissertation

After the successful completion of course work, the M. Phil. scholars are required to work for the Dissertation, from the beginning of the second year, which will lead to M. Phil. degree.

### Thesis

The scholars registered for Ph. D. Programmes will work on an approved topic and submit the thesis under an identified supervisor. After evaluation, successful scholars shall be awarded Ph. D. degree.



Ph.D. Scholars

## 8. Evaluation

The course work of the M. Phil. and Ph. D. programmes will be assessed through Continuous and Comprehensive Evaluation (CCE) which will be based on multiple sources, criteria and techniques of assessment. It would provide enough feedback and space for improvement. Scheme of Evaluation will involve assessment on the basis of Seminar Presentation, Term Paper, Book Review, Field Attachment, etc. At the end of the course work, there shall be written examination.

The M. Phil. dissertation will be evaluated by both the internal and external examiners, which will be followed by viva-voce.

Ph.D. Thesis shall be evaluated by two external examiners, ordinarily belonging to the universities/institutions from within India, in special cases one of them may be from outside India. This shall be followed by viva-voce examination of the scholar conducted by both the external examiners.

## 9. Provision in the Event of Discontinuation

**9.1** In the event of a student discontinuing the programme after the completion of Part I of the M.Phil. Course, he/she may be permitted to leave after due consideration by the authorities of the University with a certificate stating the credits earned in Part I of the course. Such a candidate may choose to return to the course later within three years to complete the M.Phil. Programme; in which case he/she may be exempted from undertaking Part I of the course again.

**9.2** In the event of a full-time Ph.D. student discontinuing the programme after completing the pre-Ph.D. Course, he/she may be permitted to discontinue after due consideration by the authorities of the university. In such an event, the student may be given a certificate stating the credits earned by him/her in the Pre-Ph.D. Course.

- 9.3 If a student discontinues after successful completion of the Pre-Ph.D. Course and confirmation of the Ph.D. topic, he/she may be allowed to return to the programme later within three years, after seeking readmission, to complete the Ph.D. programme.

## 10. Programme Calendar\*

1.	Last date for the receipt of application	15 May 2015
2.	Short listing and screening of applications	01 June 2015
3.	Written test	20 June 2015
4.	Personal interviews	22-23 June 2015
5.	Declaration of final results	30 June 2015
6.	Last date for admission	10 July 2015
5.	Beginning of CourseWork	20 July 2015

\*Changes if any will be intimated through the NUEPA website: [www.nuepa.org](http://www.nuepa.org)

## 11. General Conditions

- (i) A scholar admitted for M. Phil. and Ph. D programmes of the National University shall not be allowed to pursue any other course (full-time or part-time) leading to a degree or diploma. Such concurrent activity, if brought to notice, shall call for cancellation of admission to the M. Phil. and Ph. D programmes.
- (ii) A Full-time scholar shall not be permitted to apply for any outside employment during the duration of the course of the M. Phil. /Ph. D.
- (iii) A Full-time scholar shall not take up any temporary or permanent employment outside NUEPA during the entire duration of the M. Phil. and Ph. D programmes.
- (iv) Candidates who are already in employment shall have to submit 'No Objection Certificate' from their respective employers while applying for any of the M. Phil. and Ph. D. Programmes of the University.
- (v) Scholars shall have to clear all dues before submission of the M.Phil. Dissertation and Ph. D. Thesis.
- (vi) Scholars of the M. Phil. and Ph. D programmes of the National University shall have to observe the condition of residence in Delhi during the respective programmes. However, in connection with the research work/field work, they may be allowed to go out of station with the prior permission of the supervisor(s).



## Vice-Chancellor

### Professor R. Govinda

Ph. D. (Education)

Area of Specialization: Policy Analysis,  
Decentralized Management and Educational Evaluation  
e-mail: rgovinda@nuepa.org Phone: 26515472

## Faculty

### Department of Educational Planning

#### Professor S.M.I.A. Zaidi, Head

Ph. D. (Sociology)

*Area of Specialization:* Decentralized and Micro-Planning in Education, Methodology and Techniques of Planning and Appraisal and Supervision of Educational Projects and Programmes.

e-mail: smiazaidi@nuepa.org

Phone: 26544838

#### Professor Mona Khare

Ph. D. (Economics)

*Area of Specialization:* Regional Planning in Economic Growth

#### Professor K. Biswal

Ph. D. (Economics of Education)

*Area of Specialization:* Economics of Education, Decentralized Planning in Education

#### Dr. N. K. Mohanty, Assistant Professor

Ph. D. (Economics)

*Area of Specialization:* Economics of Education, Decentralized Planning in Education

#### Dr. Suman Negi, Assistant Professor

Ph. D. (Population Studies)

*Area of Specialization:* Educational Participation, Access and Mobility

### Department of Educational Administration

#### Professor K. Sujatha, Head

Ph. D. (Educational Anthropology)

*Area of Specialization:* Educational Administration and School Management, Policy Analysis and Education of the Disadvantaged Groups

e-mail: ksujatha@nuepa.org

Phone: 26544837

#### Professor Kumar Suresh

Ph. D. (Federal Studies)

*Area of Specialization:* Federalism and Multi-Level Governance of Education, Educational Policy and Diversity and Equity Management

#### Dr. Vineeta Sirohi, Associate Professor

Ph. D. (Psychology)

*Area of Specialization:* Educational Psychology and Organizational Behaviour and Personnel Management

#### Dr. R. S. Tyagi, Associate Professor

Ph. D. (Economics)

*Area of Specialization:* Educational Administration and Instructional Leadership

#### Dr. Manju Narula, Assistant Professor

Ph. D. (Education)

*Area of Specialization:* Educational Management

#### Dr. V. Sucharita, Assistant Professor

Ph. D. (Anthropology)

*Area of Specialization:* School Culture and Education

### Department of Educational Finance

#### Professor Jandhyala B. G. Tilak, Head

Ph. D. (Economics)

*Area of Specialization:* Economics of Education, Educational Policy, Planning and Financing

e-mail: jtilak@nuepa.org

Phone: 26544807

#### Professor Y. Josephine

Ph. D. (Economics of Education)

*Area of Specialization:* Economics of Education

#### Dr. P. Geetha Rani, Associate Professor

Ph. D. (Economics)

*Area of Specialization:* Financing of Education

#### Dr. Vetukuri P. S. Raju, Assistant Professor

Ph. D. (Education)

*Area of Specialization:* Financing of Education

### Department of Educational Policy

#### Professor Avinash K. Singh, Head

Ph. D. (Education)

*Area of Specialization:* Policy Analysis and Programme Evaluation, Decentralized Educational Management, Tribal Education

#### Dr. Veera Gupta, Associate Professor

Ph. D. (Vocationalisation of Education)

*Area of Specialization:* Teacher Education

#### Dr. Manisha Priyam, Associate Professor

Ph. D. (Sociology)

*Area of Specialization:* Planning and Management of School Education

**Dr. Naresh Kumar**, *Assistant Professor*

Ph.D (Sociology of Education)

*Area of Specialization:* Education and Occupational Mobility, Political Economy of Education

#### Department of School and Non-Formal Education

**Professor Nalini Juneja**, *Head*

Ph. D. (Education)

*Area of Specialization:* Educational Management

e-mail: nalinijuneja@nuepa.org

Phone: 26544885

**Professor Neelam Sood**

Ph. D. (Psychology)

*Area of Specialization:* Gender, Early Childhood Care and Education and Nutrition

e-mail: profsood@gmail.com

Phone: 26544853

**Professor Pranati Panda**

Ph. D. (Education)

*Area of Specialization:* Teacher Education, Comparative Education, Policy Analysis and Institutional Evaluation

**Professor Rashmi Diwan**

Ph. D. (Education)

*Area of Specialization:* Educational Management

**Dr. Madhumita Bandyopadhyay**

*Associate Professor*

Ph. D. (Geography)

*Area of Specialization:* Planning and Management of School Education

**Dr. Kashyapi Awasthi**, *Assistant Professor*

Ph. D. (Education)

*Area of Specialization:* School Leadership Development

#### Department of Higher & Professional Education

**Professor Sudhanshu Bhushan**, *Head*

Ph. D. (Economics)

*Area of Specialization:* Policy Analysis and Planning of Higher Education

e-mail: sudhanshu@nuepa.org

Phone: 26544844

**Dr. Aarti Srivastava**, *Associate Professor*

Ph. D. (Economics of Education)

*Area of Specialization:* Education of the Disadvantaged and Teacher Education

**Dr. Neeru Snehi**, *Assistant Professor*

Ph. D. (Education)

*Area of Specialization:* Planning and Management of Higher Education

**Dr. Kausar Wizarat**, *Assistant Professor*

Ph. D. (Chemistry)

*Area of Specialization:* Women's Education

**Dr. Sangeeta Angom**, *Assistant Professor*

Ph. D. (Education)

*Area of Specialization:* Higher Education

#### Department of Educational Management Information System

**Professor Arun C. Mehta**, *Head*

Ph. D. (Demographic Projections)

*Area of Specialization:* EMIS, Projections and Forecasting Techniques in Education

e-mail: arunmehta@nuepa.org

Phone: 26544887

**Mr. A. N. Reddy**, *Assistant Professor*

*Area of Specialization:* Financing of Education

#### Department of Training and Capacity Building in Education

**Professor Najma Akhtar**, *Head*

Ph. D. (Education)

*Area of Specialization:* Educational Administration & Minority Education

e-mail: najmaakhtar@nuepa.org

Phone: 26544839

**Professor B.K. Panda**

Ph. D. (Educational Anthropology)

*Area of Specialization:* Education of the Disadvantaged and Comparative Education

**Dr. Savita Kausal**, *Assistant Professor*

Ph. D. (Education)

*Area of Specialization:* Distance Education, Vocational Education and Early Childhood Care and Education

**Dr. Mona Sedwal**, *Assistant Professor*

Ph. D. (History of Education)

*Area of Specialization:* Education for All (EFA), Education of Disadvantaged Groups, Teacher Education and Higher education

#### National Centre for School Leadership

**Professor Rashmi Diwan**, *Head*

Ph. D. (Education)

*Area of Specialization:* Educational Management

Phone: 26544890/891/892

**Dr. Sunita Chugh**, *Associate Professor*

Ph. D. (Education)

*Area of Specialization:* Planning and Management of Education of the Disadvantaged

**Dr. Kashyapi Awasthi**, *Assistant Professor and Asstt. Hostel Warden*

Ph. D. (Education)

*Area of Specialization:* School Leadership Development

**Dr. Subhita G. V.**, *Assistant Professor*

Ph. D. (Education)

*Area of Specialization:* Teacher Education, Elementary Education

**Dr. N. Mythili**, *Assistant Professor*

Ph. D. (Education)

#### Centre for Policy Research in Higher Education

**Professor N.V. Varghese**, *Director*

Ph. D. (*Educational Planning*)

*Area of Specialization:* Planning and Higher Education

e-mail: nvvarghese@nuepa.org

Phone: 26544802

**Dr. Nidhi Sabharwal**, *Associate Professor*

Ph. D. (Geography)

*Area of Specialization: Access and Equity in Higher Education, Education of the disadvantaged groups*

**Dr. Anupam Pachauri**, *Assistant Professor*

Ph. D. (Education)

*Area of Specialization: Teacher Education, Quality Issues in Higher Education*

**Dr. Garima Malik**, *Assistant Professor*

Ph. D. (Economics)

*Area of Specialization: Governance and Management of Higher Education*

**Dr. Jinusha Panigrahi**, *Assistant Professor*

M. Phil. / Ph. D. (Economics of Education)

*Area of Specialization: Financing of Higher Education, Internationalisation of Higher Education*

**Dr. Malish C. M.**, *Assistant Professor*

Ph. D. (Sociology)

*Area of Specialization: Equity, Education Experience, Institutional Culture*

**Dr. Sayontan Mondal**, *Assistant Professor*

Ph. D. (Education Policy)

*Area of Specialization: Higher Education Teaching and Learning*

#### **School Standards & Evaluation Unit**

**Professor Pranati Panda**, *Head*

#### **Project Management Unit**

**Professor K. Biswal**, *Head*

#### **Maulana Abul Kalam Azar Chair**

**Professor S. Irfan Habib**

Ph. D. (History)

*Area of Specialization: History of Science & Science Education*

e-mail: irfan@nuepa.org

Mobile: 9810143499

#### **Rajiv Gandhi Foundation Chair on Teacher Management and Development**

**Professor Vimala Ramachandran**

M. Phil. (Political Science)

e-mail: vimalar@nuepa.org

Phone: 26544854 Mobile: 9811077638

#### **National Fellows**

**Professor A. Mathew**

Ph. D. (History of Education)

e-mail: mathanthony@gmail.com

Phone: 26544810 Mobile: 9868421032

**Professor Ratna Mangala Sudarhsan**

M.Sc.

*Area of Specialization: Education & Women's Work*

e-mail:

Phone: 26544836

#### **Advisor (IAIEPA Project)**

**Professor K. Ramachandran**

e-mail: kramachandran@nuepa.org

Phone: 26544884 Mobile: 9650409922

## Administration and Support Services Staff

### Registrar

**Mr. Basavaraj Swamy**

e-mail: registrar@nuepa.org

Phone: 26544818

### Finance and Accounts

**Mrs. Usha Thayagarajan**, *Finance Officer*

e-mail: ushad@nuepa.org

Phone: 26544834

**Mr. Chandar Prakash**, *Section Officer*

e-mail: chanderprakash@nuepa.org

Phone: 26544824/821

### General and Personnel Administration

**Mr. G. Veerabahu**, *Administrative Officer*

e-mail: ao@nuepa.org

Phone: 26544833

**Mr. Jai Prakash Dhani**

*Section Officer (Gen. Admin.)*

e-mail: jp@nuepa.org

Phone: 26544874

**Mr. B.R. Pawha**

*Section Officer I/C (Pers. Admin.)*

Phone: 26544832

### Academic Administration

**Mr. P. P. Saxena**, *Section Officer*

e-mail: ppsaxena@nuepa.org

Phone: 26544831

### M.Phil. - Ph.D. Cell

**Mrs. Rambha Kapoor**

Phone: 26544823

### Library and Documentation Centre

**Ms. Puja Singh**, *Librarian*

e-mail: pujasingh@nuepa.org

Phone: 26544811

**Dr. D.S. Thakur**, *Documentation Officer*

e-mail: dsthakur@nuepa.org

Phone: 26544846

### Computer Centre

**Professor K. Srinivas**, *Head***Mr. Naveen Bhatia**, *Computer Programmer*

*& System Analyst (In-charge)*

e-mail: naveenbhatia@nuepa.org

Phone: 26544883

### Publication Unit

**Mr. Pramod Rawat**, *Deputy Publication Officer*

e-mail: publications@nuepa.org or

pramodrawat@nuepa.org

Phone: 26544875

### Hindi Cell

**Dr. Subhash C. Sharma**, *Hindi Editor*

*(Assistant Hostel Warden)*

e-mail: subhash@nuepa.org

Phone: 26544876 (Hindi Cell)

Phone: 26544903/971/974 (Hostel Warden)

# Annexure I

## Exemplars of Research Areas

- 1 Advanced Planning Techniques in Education
- 2 Community Participation and Local Governance in Education
- 3 Comparative Education
- 4 Early Childhood Care and Education (ECCE)
- 5 Education Management Information System (EMIS)
- 6 Education, Democracy and Human Rights
- 7 Education, Gender and Development
- 8 Education, Literacy and Lifelong Learning
- 9 Equity and Multicultural Education
- 10 Financing of Education
- 11 Globalisation and Education
- 12 Health, Nutrition and Schooling
- 13 Inclusion in Education for Persons with Disabilities
- 14 Professional Development and Management of Teachers
- 15 Project Planning and Management in Education
- 16 School Leadership and Organisational Development
- 17 Private Public Participation in Higher Education
- 18 Self Employment Courses in Higher Education
- 19 Internationalisation of Education
- 20 Policy Formulation in Education
- 21 Policy Analysis and Review
- 22 Evaluation and Review of Various Schemes in the Field of Education
- 23 Accreditation and Assessment
- 24 Autonomy and Accountability
- 25 Professional Ethics and Values
- 26 Capacity Building of Academic and Non Academic Staff
- 27 Human Resource Development Policy
- 28 Management of Higher Education
- 29 Human Resource Management
- 30 Gender Issues in Higher Education
- 31 Decentralization of Educational Planning and Administration
- 32 Education of Socially Disadvantaged Groups
- 33 Teacher Education
- 34 Skill Oriented Vocational Education

## Organizational Set-up

# National University of Educational Planning and Administration

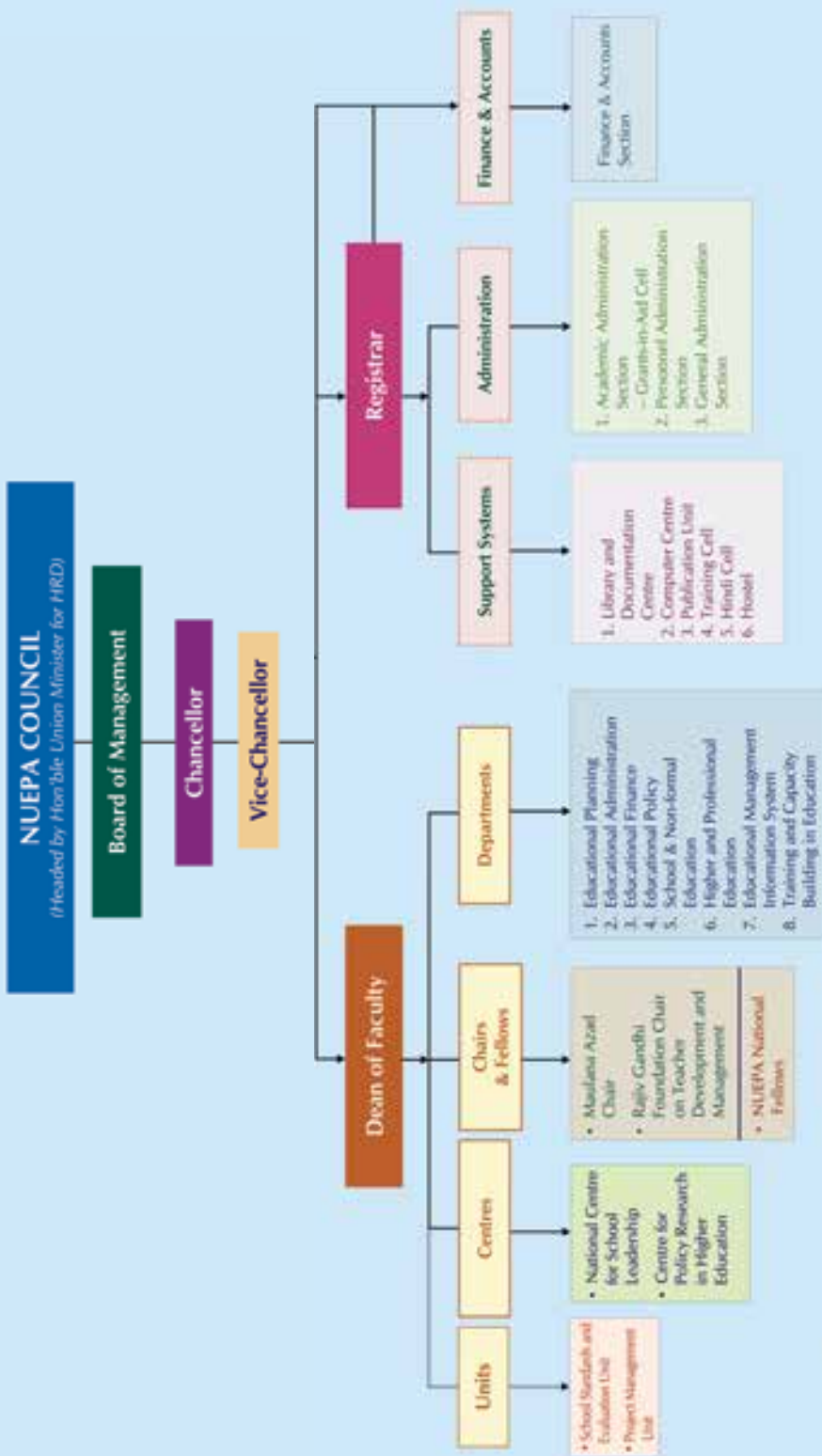

## NUEPA Journals & Newsletter

**Journal of  
Educational  
Planning and  
Administration**

**Pariprekshya  
a Hindi Journal  
on socio-  
economic context  
of Educational  
Planning and  
Administration**

**ANTRIEP  
a bi-annual  
newsletter**





## Location Map of NUEPA

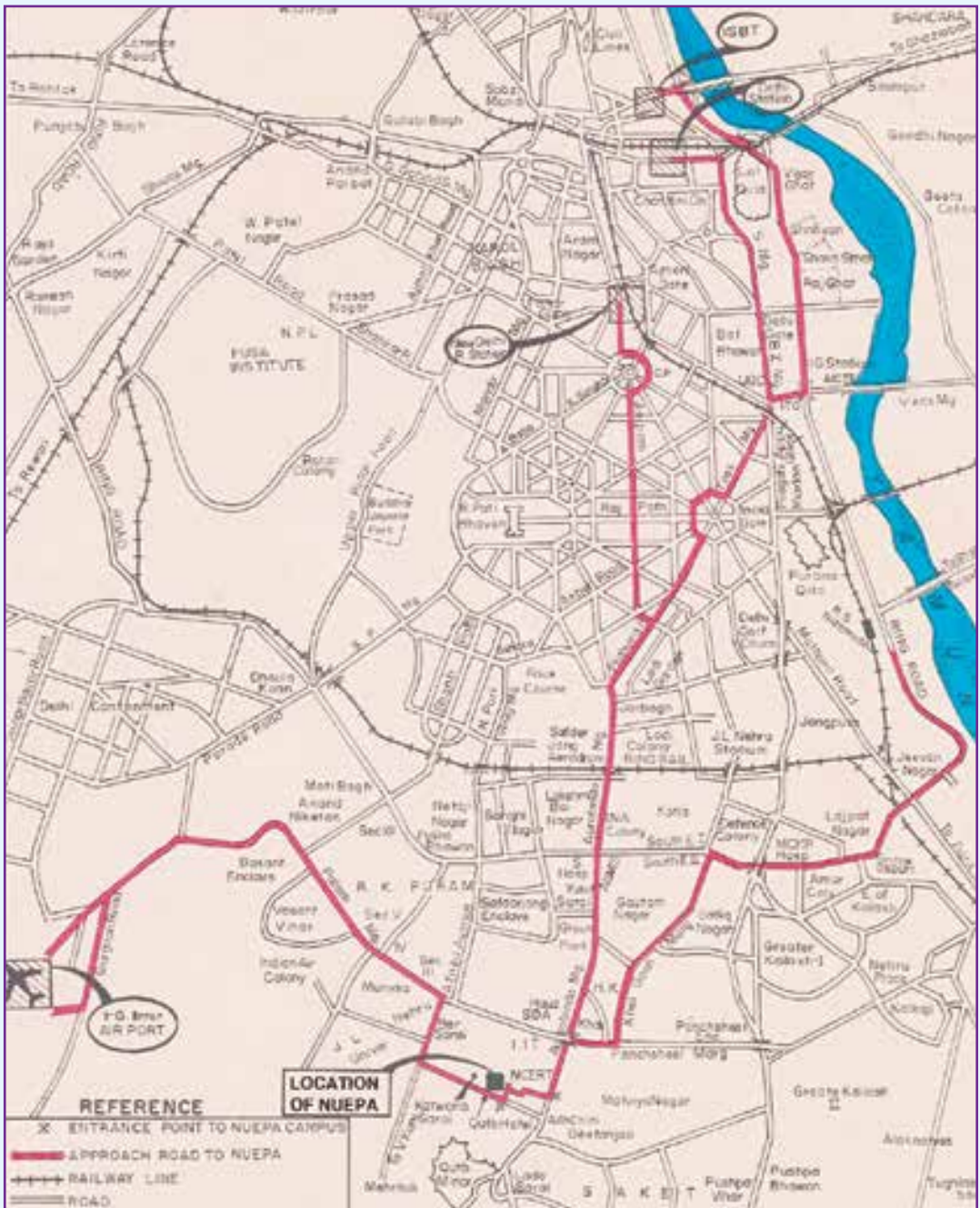

Price ₹ 200/-



## **National University of Educational Planning and Administration**

(Declared by the GOI under Section 3 of the UGC Act, 1956)

**17-B, Sri Aurobindo Marg, New Delhi – 110 016, INDIA**

**EPABX: 91-11-2656 5600, 2654 4800**

**Fax: 91-11-2685 3041, 2686 5180**

**E-mail: [nuepa@nuepa.org](mailto:nuepa@nuepa.org)**

**Website: [www.nuepa.org](http://www.nuepa.org)**



राष्ट्रीय शैक्षिक योजना एवं प्रशासन विश्वविद्यालय  
NATIONAL UNIVERSITY OF EDUCATIONAL PLANNING AND ADMINISTRATION  
(Declared by the GOI under Section 3 of the UGC Act, 1956)  
17-B, Sri Aurobindo Marg, New Delhi 110 016, INDIA

No. \_\_\_\_\_

**Application Form for Admission to M. Phil. and Ph. D. Programmes, 2015-16**  
(For Indian Nationals)

1. Name (in BLOCK letters) \_\_\_\_\_

2. Sex Male / Female \_\_\_\_\_

3. Marital Status Married / Single \_\_\_\_\_

4. Father's Name \_\_\_\_\_

5. Mother's Name \_\_\_\_\_

6. Guardian's Name \_\_\_\_\_

7. Date of Birth

Date                      Month                      Year

8. Category General / SC / ST / OBC / Person with Disabilities / Any other \_\_\_\_\_  
(Please enclose copy of the Certificate, if applicable)

9. Permanent Address \_\_\_\_\_  
\_\_\_\_\_  
\_\_\_\_\_

10. Address for Correspondence \_\_\_\_\_  
\_\_\_\_\_  
\_\_\_\_\_

Phone: \_\_\_\_\_ Email ID: \_\_\_\_\_

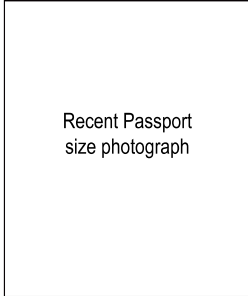

11. Educational and Professional Qualifications

Examination passed	Name of the Board/University	Year of Passing	Subject offered	Division/ Grade	% of marks
High School/Secondary					
Intermediate/ Hr. Secondary					
Graduation					
Post Graduation					
M. Phil.					
Any Other					

(Please enclose copies of the Marks Sheet and Certificate of all the Examinations)

\*(Candidates awaiting result of final P.G. exam are required to write percentage of marks obtained in first year or in first two/three semesters.)

12. Job Experience

S.No.	Name of the Organization Served	Designation	Date of Joining	Date of Leaving	Experience (in years/months)



13. (a) Whether NET qualified Yes  No  (b) UGC fellowship under JRF category Yes  No

(If yes, please enclose relevant documents)

14. Area of Research Interest in Educational Planning and Administration: \_\_\_\_\_

(Please refer Prospectus for details)

15. Please submit three copies of the brief write-up as per the format indicated in the Prospectus and overleaf on the proposed area of research interest in educational planning and administration in about 2500 words in separate sheet.

16. Please indicate the type of programme: M. Phil.  Full-time Ph. D.  Part-time Ph. D.

(Please tick any one)

D.D.No.	Date	Amount	Name of the Bank

Date: \_\_\_\_\_

Note: Complete Application Form along with necessary enclosures should reach the Registrar, NUEPA, 17-B, Sri Aurobindo Marg, New Delhi-110 016, latest by 15.5.2015. Envelope should be distinctly marked as ADMISSION FOR M. Phil, Full Time Ph. D. or Part Time Ph. D. Programme, 2015-2016

Signature

## Excerpts from the Prospectus to Facilitate the Preparation of Brief Write-Up 2015-16

### 1. Broad areas of research covering all levels and types of education

- Educational Policy
- Educational Planning
- Educational Administration
- Educational Finance
- Educational Management Information System
- School Education
- Higher Education
- Equity and Inclusion in Education
- Gender Issues in Education
- Education of the Minority
- Comparative Education
- Education and Globalization

### 2. Outline for the Brief Write-up

The brief write-up should be structured around the proposed topic incorporating therein the importance of the topic, the analytical review of the existing literature on the chosen topic and the research issues proposed to be addressed by the candidate. In each area mentioned, the focus of the proposed write-up should specifically bear upon aspects related to educational policy, planning, administration and finance as the case may be. Suggested outline for the brief write-up is given as under:

- Statement of the problem/topic
- Rationale of the study, i.e. importance and need for the proposed study;
- Brief review of related literature;
- Objectives/research questions;
- Design of the study;
- Proposed methodology;
- Database and instruments for data collection (if any)
- Expected outcomes; and
- Implications of the proposed research.